

PLAT OF SURVEY

PATHFINDER SURVEYING
FORMERLY KOLB LAND CONSULTING
929 WILLIAMS STREET LAKE GENEVA, WI. 53147
(414) 248-3697

ORDERED BY:

SCHMID REALTORS
W 3410 S. LAKE SHORE DRIVE
LAKE GENEVA, WI 53147

DESCRIPTION:

LOTS 28 AND 29 LAKE GENEVA HIGHLANDS A SUBDIVISION LOCATED IN T.1.N. , R.17.E. , WALWORTH COUNTY , WISCONSIN.

DATE: 8 / 20 /1999

C.L. LAKEVIEW ROAD

(50' WIDE)

C.L. GREENLAND ROAD

(50' WIDE)

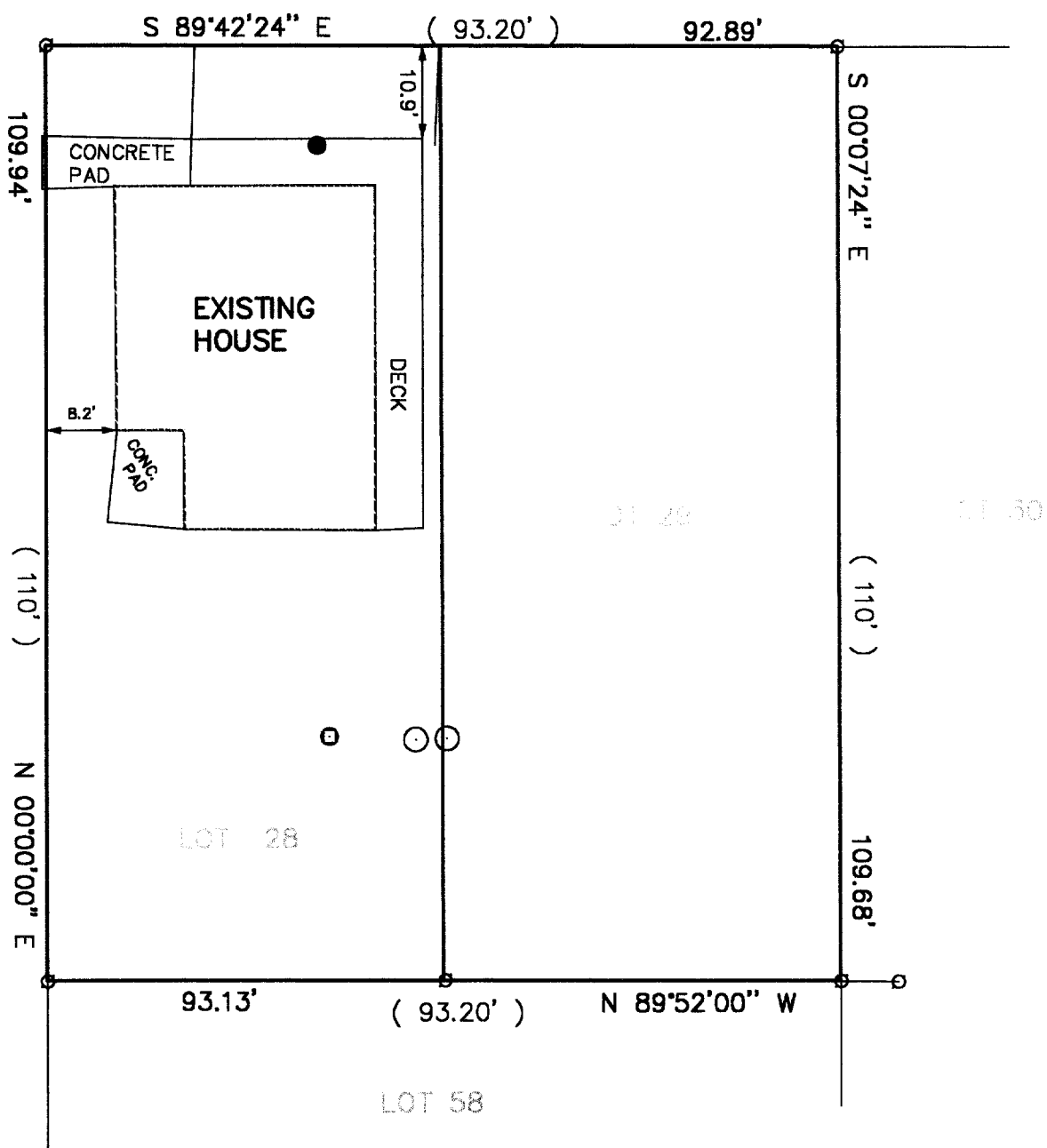

LEGEND

- WELL
- SEPTIC TANK MANHOLE
- ⊙ FOUND IRON PIPE
- VENT
- (XXXX) RECORDED AS

THE ABOVE MAP IS A TRUE REPRESENTATION THEREOF AND SHOWS THE SIZE AND LOCATION OF ALL THE PROPERTY, EXTERIOR BOUNDARIES, THE LOCATION OF ALL VISIBLE BOUNDARY FENCES, APPARENT EASEMENTS, ROADWAYS AND VISIBLE ENCROACHMENTS, IF ANY

THIS SURVEY IS MADE FOR THE USE OF THE PRESENT OWNERS OF THE PROPERTY, AND ALSO THOSE WHO PURCHASE, MORTGAGE OR GURANTEE TITLE THERETO WITHIN ONE (1) YEAR FROM DATE HERETO.

John P. Krott

JOHN P. KROTT, R.L.S. 2258

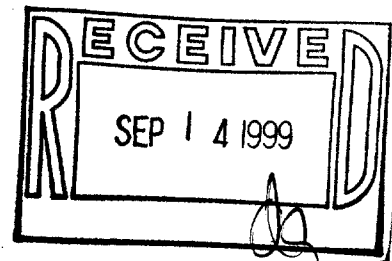
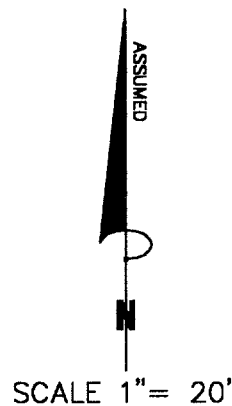

NOTE: THIS IS NOT A CERTIFIED COPY UNLESS SEAL IS IN RED.

JOB NUMBER: 98180 1-17-ILGH-27

ILG4-27
117-1812